Facilities

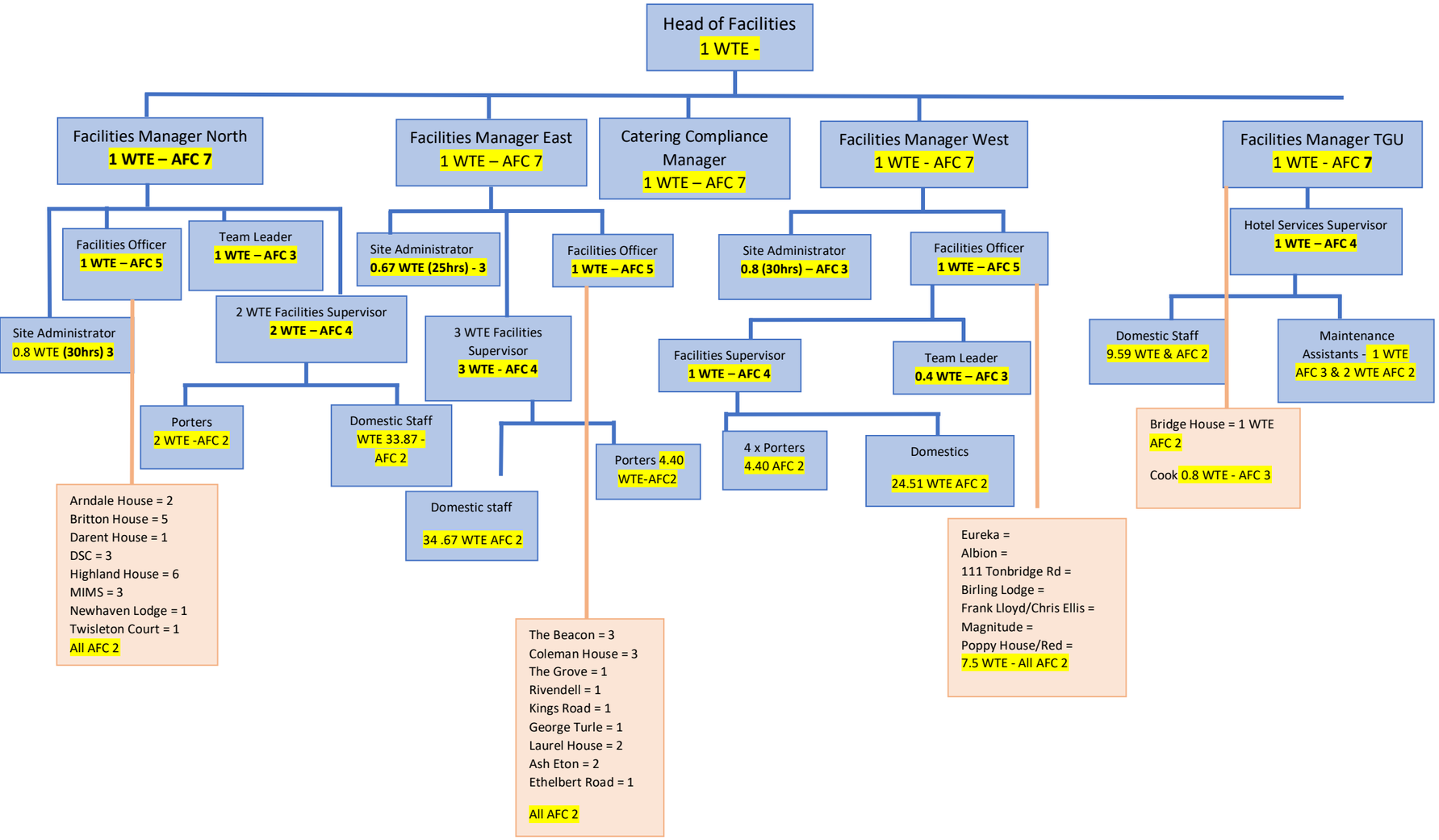
Head of Facilities
1 WTE -
Facilities Manager North
1 WTE – AFC 7
Facilities Manager East
1 WTE – AFC 7
Catering Compliance Manager
1 WTE – AFC 7
Facilities Manager West
1 WTE - AFC 7
Facilities Manager TGU
1 WTE - AFC 7
Facilities Officer
1 WTE – AFC 5
Team Leader
1 WTE – AFC 3
Site Administrator
0.67 WTE (25hrs) - 3
Facilities Officer
1 WTE – AFC 5
Site Administrator
0.8 (30hrs) – AFC 3
Facilities Officer
1 WTE – AFC 5
Hotel Services Supervisor
1 WTE – AFC 4
Site Administrator
0.8 WTE (30hrs) 3
2 WTE Facilities Supervisor
2 WTE – AFC 4
3 WTE Facilities Supervisor
3 WTE - AFC 4
Facilities Supervisor
1 WTE – AFC 4
Team Leader
0.4 WTE – AFC 3
Domestic Staff
9.59 WTE & AFC 2
Maintenance Assistants - 1 WTE AFC 3 & 2 WTE AFC 2
Porters
2 WTE -AFC 2
Domestic Staff
WTE 33.87 - AFC 2
Porters 4.40 WTE-AFC2
4 x Porters
4.40 AFC 2
Domestics
24.51 WTE AFC 2
Domestic staff
34 .67 WTE AFC 2
Arndale House = 2
Britton House = 5
Darent House = 1
DSC = 3
Highland House = 6
MIMS = 3
Newhaven Lodge = 1
Twisleton Court = 1
All AFC 2
The Beacon = 3
Coleman House = 3
The Grove = 1
Rivendell = 1
Kings Road = 1
George Turle = 1
Laurel House = 2
Ash Eton = 2
Ethelbert Road = 1
All AFC 2
Eureka =
Albion =
111 Tonbridge Rd =
Birling Lodge =
Frank Lloyd/Chris Ellis =
Magnitude =
Poppy House/Red =
7.5 WTE - All AFC 2
Bridge House = 1 WTE AFC 2
Cook 0.8 WTE - AFC 3